



Common Duiker (*Sylvicapra grimmia*) droppings



Vervet Monkeys (*Cercopithecus aethiops*)



Evidence of Molerat (*Cryptomys hottentotus*) activity

Figure 8: Evidence of Mammals Along the Proposed Route of the Link Road

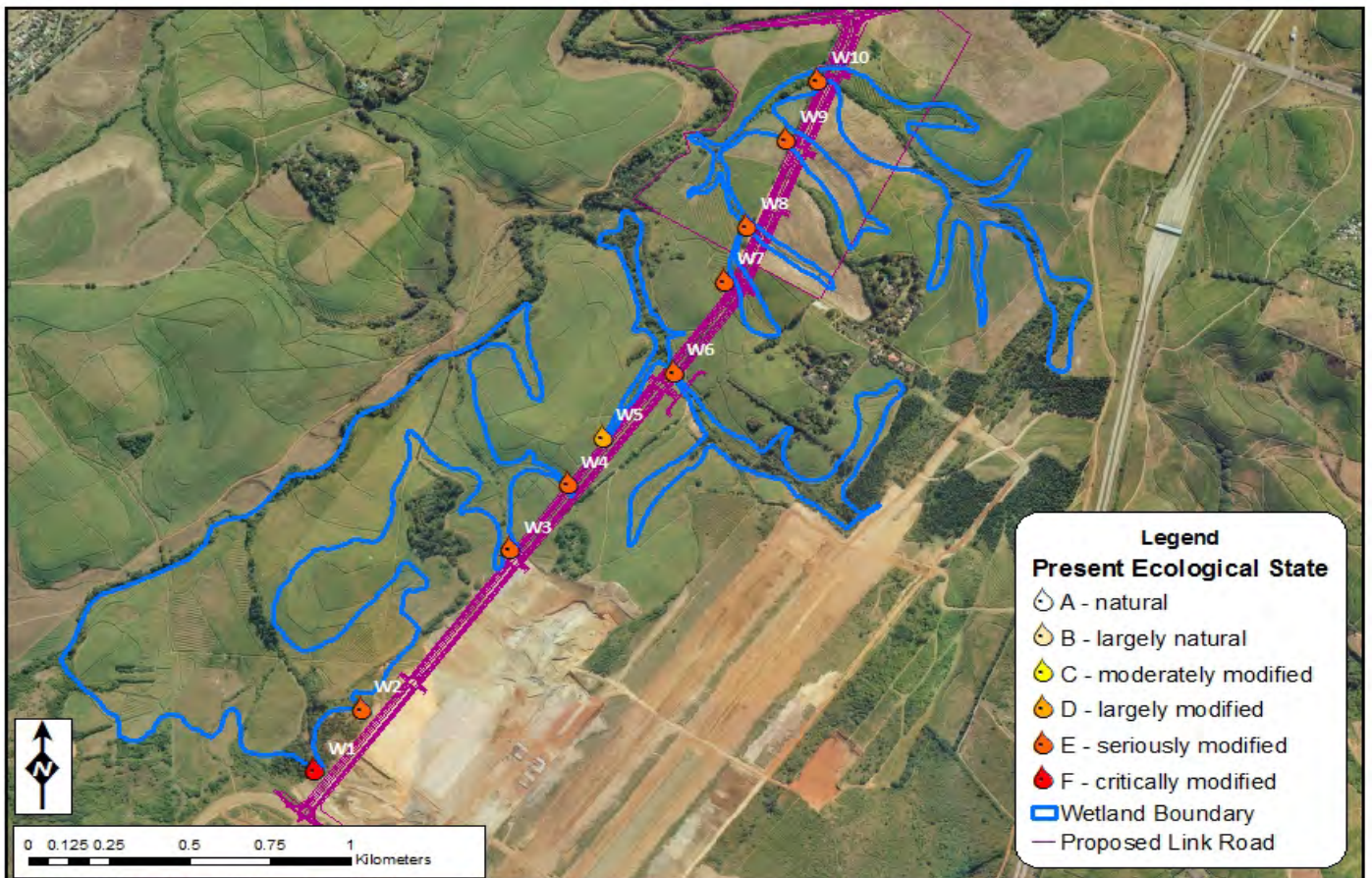

Project No.
J30188
Figure 9

Map showing the Various Wetland Systems (W1-W10) Affected by the Proposed Link Road Development with Present Ecological State (PES) Shown for each Wetland

