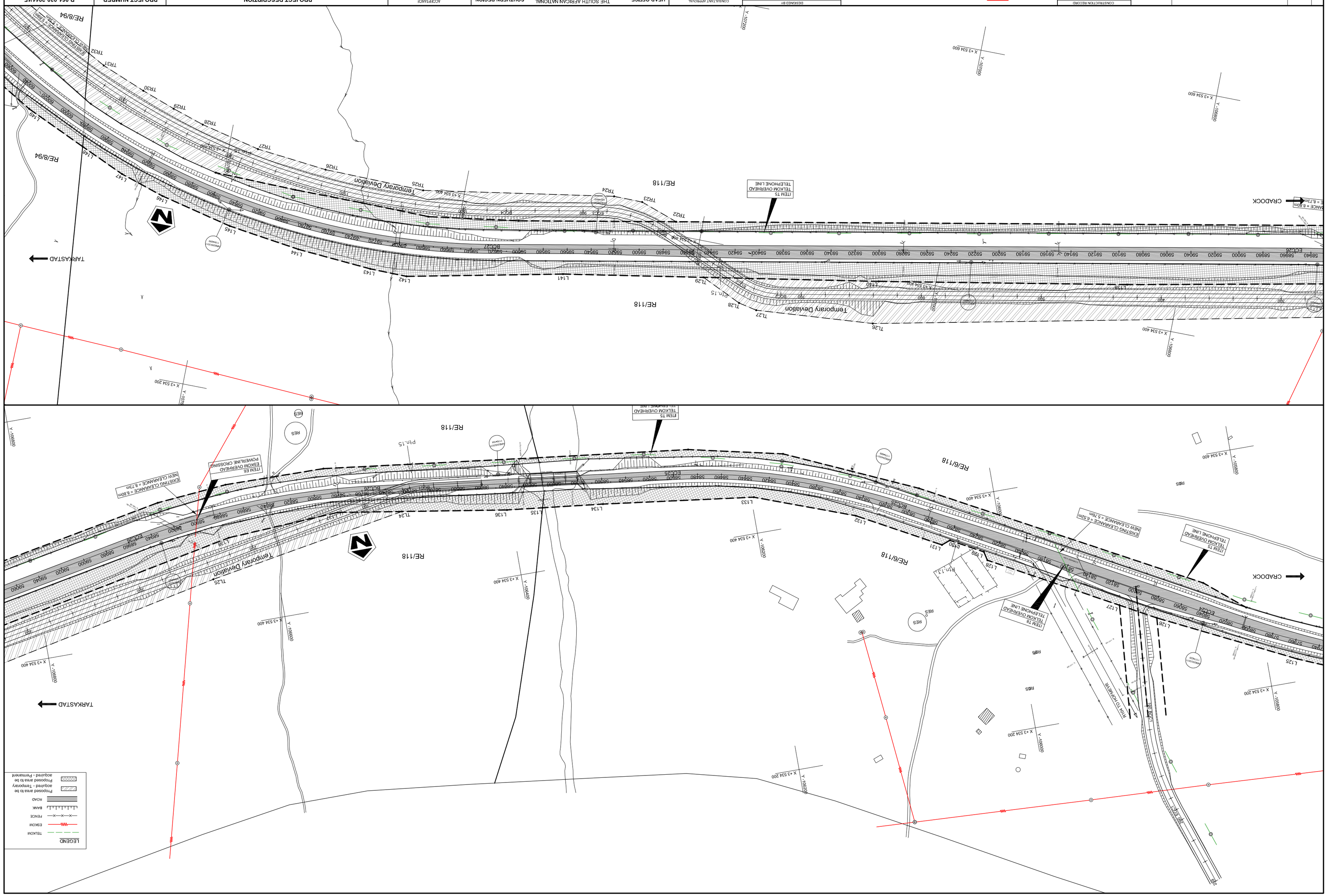

No.	DATE	REVISION	CONSULT. ENG.
V1A	OCT 2012	FINAL ROAD BANKS ADDED	ME BOTHA
V1	JULY 2012	ORIGINAL VERSION	ME BOTHA

CONSTRUCTION RECORD
WORKS CONTRACT ENGINEER
Name : XX XXXXXXXXX
Prof. Reg. No. : XXXXXXXX
Date : DD / MM / YYYY
SANRAL PROJECT MANAGER
Name : XX XXXXXXXXX
Prof. Reg. No. : XXXXXXXX
Date : DD / MM / YYYY

WorleyParsons
resources & energy
P.O.Box 7587
Newton Park 6055
Tel:(041)391-8811
Fax:(041)394-3798
www.worleyparsons.com

DESIGNED BY
NAME: T.J MOKOMA
Prof. Reg. No.: 2011002
CHECKED BY
NAME: W JEPPE
Prof. Reg. No.: 20030254
DRAWN BY
NAME: LM ROGERS

CONSULTANT APPROVAL
Name : W JEPPE
Prof. Reg. No. : 20030254
Date : DD / MM / YYYY

HEAD OFFICE
48 Tambotie Avenue
Val de Grace
Pretoria
0184
PO Box 415
Pretoria 0001
South Africa
Tel: (012) 844 8000

THE SOUTH AFRICAN NATIONAL ROADS AGENCY SOC LTD
Reg. No. 1998/009564/06

SOUTHERN REGION
SANRAL House
Southern Life Gardens
70 2nd Avenue
Newton Park
Port Elizabeth
6045
PO Box 27230
Greenacres
6057
Tel: (041) 398 3200

ACCEPTANCE
THIS ACCEPTANCE IS FOR PROCEDURAL AND ADMINISTRATIVE REVIEW PURPOSES ONLY AND DOES NOT ATTRACT LEGAL LIABILITY OR LIABILITY OF ANY KIND FROM WHATSOEVER CAUSE OR HOWEVER ARISING
Ex. CEO: SA NATIONAL ROADS AGENCY LTD.
Date:

PROJECT DESCRIPTION
CONTRACT NO. NRA R.061-030-2011/1F : REHABILITATION OF R61 SECTION 3 FROM km 24.2 TO km 75 (TARKASTAD)

DRAWING NAME
LAYOUT km 58,000 - km 60,000

DRAWING LOCATION DATA	START	END
ROUTE	R61	R61
SECTION	03	03
DRAWING km DISTANCE	58.0	60.0

DRAWING TYPE	ROADWORKS - UTILITIES
BRIDGE/STRUCTURE No.	
CONSULTANT DRAWING No.	FA 26033OPO/U11 VER
SANRAL DOCUMENT #	V1A

PROJECT NUMBER R.061-030-2011/1F

SCALE : 1:2000 (A2 Sheet)	SHEET 11 OF 15