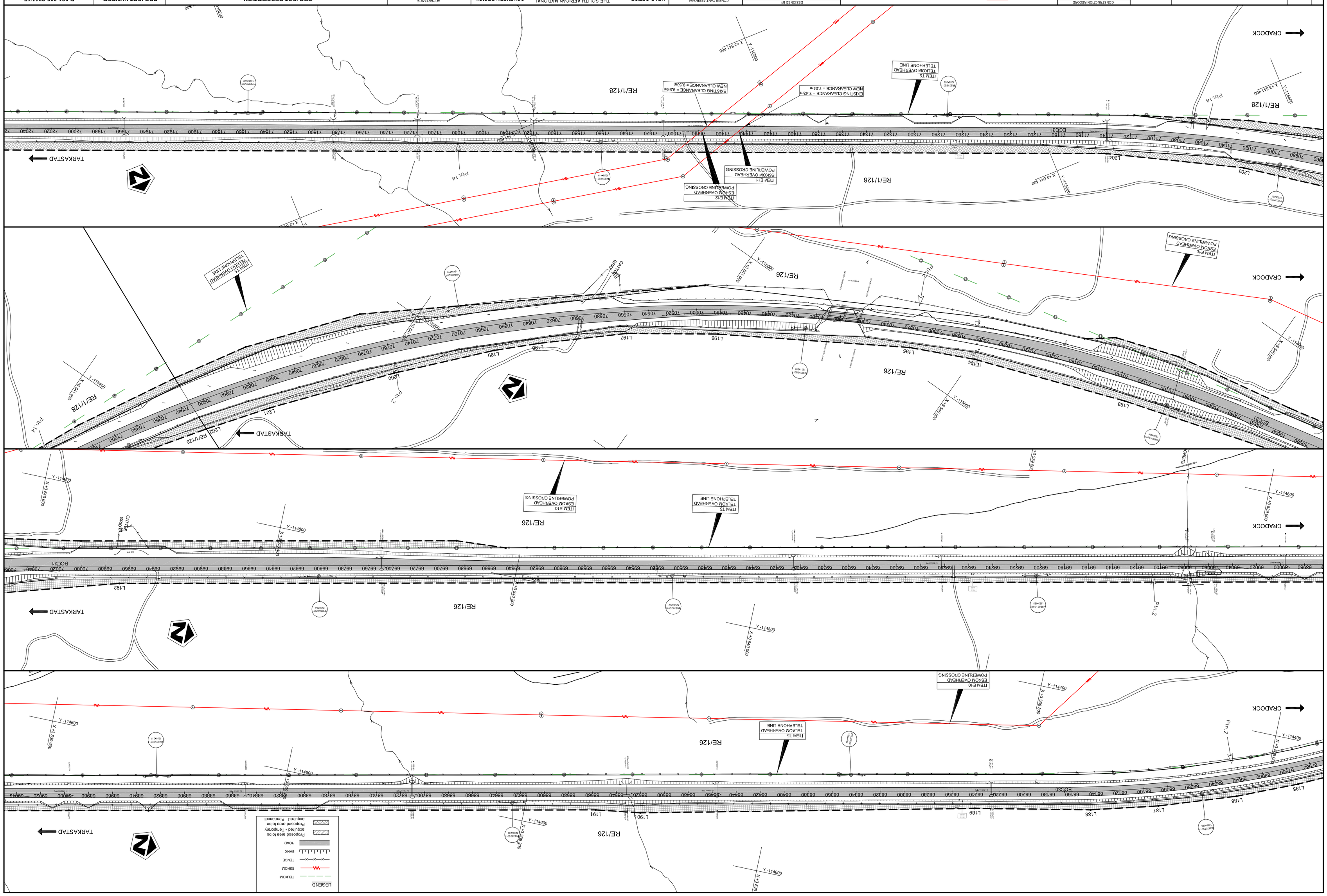

SCALE FOR REDUCED PLAN

100mm ON ORIGINAL PLAN

No.	DATE	REVISION	CONSULT. ENG.
V1A	OCT 2012	FINAL ROAD BANKS ADDED	ME BOTHA
V1	JULY 2012	ORIGINAL VERSION	ME BOTHA

CONSTRUCTION RECORD

WORKS CONTRACT ENGINEER

Name : XX XXXXXXXXX
Prof. Reg. No. : XXXXXXXXX
Date : DD / MM / YYYY

SANRAL PROJECT MANAGER

Name : XX XXXXXXXXX
Prof. Reg. No. : XXXXXXXXX
Date : DD / MM / YYYY

WorleyParsons
resources & energy

P.O.Box 7587
Newton Park 6055
Tel:(041)391-8811
Fax:(041)364-3798
www.worleyparsons.com

DESIGNED BY

NAME	T J MOKOMA
Prof. Reg. No.	20110029

CHECKED BY

NAME	W JEPPE
Prof. Reg. No.	20030254

DRAWN BY

NAME	LM ROGERS

CONSULTANT APPROVAL

Name : W JEPPE
Prof. Reg. No. : 20030254
Date : DD / MM / YYYY

HEAD OFFICE
48 Tambotie Avenue
Val de Grace
Pretoria
0184
PO Box 415
Pretoria 0001
South Africa
Tel: (012) 844 8000

THE SOUTH AFRICAN NATIONAL ROADS AGENCY SOC LTD
Reg. No. 1998/009564/06

SOUTHERN REGION
SANRAL House
Southern Life Gardens
70 2nd Avenue
Newton Park
Port Elizabeth
6045
PO Box 27230
Greenacres
6057
Tel: (041) 398 3200

ACCEPTANCE

THIS ACCEPTANCE IS FOR PROCEDURAL AND ADMINISTRATIVE REVIEW PURPOSES ONLY AND DOES NOT ATTRACT LEGAL LIABILITY OR LIABILITY OF ANY KIND FROM WHATSOEVER CAUSE OR HOWEVER ARISING

for CEO: SA NATIONAL ROADS AGENCY LTD.
Date:

PROJECT DESCRIPTION

CONTRACT NO. NRA R.061-030-2011/1F : REHABILITATION OF R61 SECTION 3 FROM km 24.2 TO km 75 (TARKASTAD)

DRAWING NAME

LAYOUT km 68,000 - km 72,000

PROJECT NUMBER	R.061-030-2011/1F	
DRAWING LOCATION DATA	START	END
ROUTE	R61	R61
SECTION	03	03
DRAWING km DISTANCE	68.0	72.0
DRAWING TYPE	ROADWORKS - UTILITIES	
BRIDGE/STRUCTURE No.		
CONSULTANT DRAWING No.	FA	260330QPO/U14
SANRAL DOCUMENT #		VER V1A

SCALE : 1:2000 (A2 Sheet) SHEET 14 OF 15